

Tuba

Tchaikovsky — Swan Lake, Op. 20

Tuba

4 Partite 19

ff

20

3/8

21 *Alllegro molto* 22

ff

1. Viol.

25

Taba

Mahler
Symph. #1

III. Satz.

Feierlich und gemessen, ohne zu schleppen.

Tuba

Walküre

SYMPHONY NO 5

PROKOFIEV

Tuba.

Andante

I

mp *on poco animando*

11

12

13

14

15

poco alarg. *A Tempo*

16

poco rit. *Tempo*

18

19

f *espress.*

f *espress.*

COUNT

20

21

f

poco più mosso

22

Tempo I

cresc.

ACC

rit.

Andialo

f

rit. molto

trillo

23

Tempo I

mp

rit. molto

trillo

cresc.

24

ff

f

f

cresc.

ff *dim.*

25 *Meno mosso*

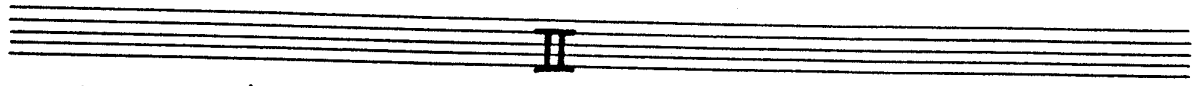

26 *Allegro marcato*

27 *BSN*

28 *TRN*

29 *VLN*

30 *BSN*

31 *f*

32 *f*

33 *Pochissimo più animato*

34

35

36 *Meno mosso*

37 *Più mosso, un poco più animato di'el Tempo I*

38

39

40

41

42 1 2 3 43

44 1 2 1 2

45

46

47 *Meno mosso*

48 *Libretto tempo*

49

50

51 *Allegro marcato come prima*

po - co a po - co ac . . . ce . . .

f le - - ran - do *cresc*

52 53 54

mp pp p

55

p

56

1 2 3 4 5

57

f mf cresc.

mp ff

III

58 Adagio $\text{♩} = 60$

59 60

mp

61

- Staff 1: *p*, *crac.*

8

72

9/8

IV

78 Allegro giocoso $\text{♩} = 72$

5. 4

79 Poco più tranquillo

80 Tempo I

81

82

83

84

85

Flute

86

87

88

89

90

91

92

Rit. $\text{♩} = 60$

93 Tempo I

94

95

96

97

MOVIE

-1

Four empty musical staves at the bottom of the page, consisting of five lines each.

Empty musical staff.

Empty musical staff.

Empty musical staff.

Empty musical staff.

Empty musical staff.

Tenor:
as written
bass + tuba: 8vb

crescendo
Andante (♩=66)

No. 39
